Polska efter Minu-Per

Orsa, Dalarna
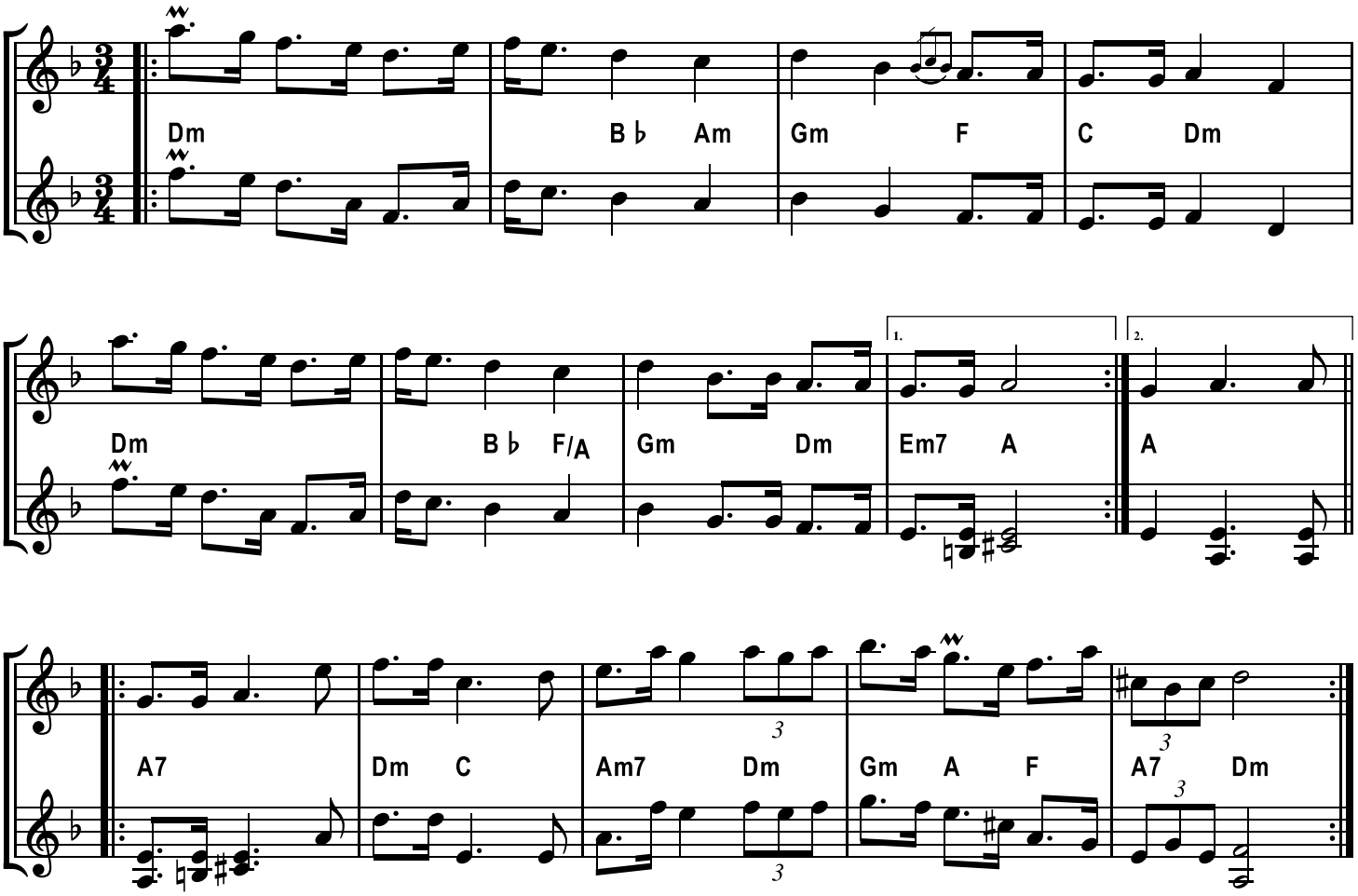
Arr. n/k